

## TEST REPORT

Report No. AL2105256001EN

Approved date: May. 12, 2021

Page 1 / 12

**Client** TONGFU MICROELECTRONICS CO.,LTD.  
**Address** NO.288,CHONGCHUAN ROAD,CHONGCHUAN ECONOMIC DEVELOPMENT  
 AREA,NANTONG,JIANGSU,P.R.CHINA.

## The following submitted sample(s) was/were identified by/on behalf of the client as

**Sample Name** TSSOP20  
**Test Part** 1. Silvery metal      2. Black body

**Date Received** Apr. 29, 2021

**Test Period** Apr. 29, 2021 to May. 7, 2021

**Test Request** 1. **Silvery metal:**

To determine the contents of Lead (Pb), Cadmium (Cd), Mercury (Hg), Hexavalent Chromium (Cr(VI)), Perfluorooctane Sulfonates (PFOS), Perfluorooctanoic Acid (PFOA), Beryllium oxide, Beryllium copper, Antimony (Sb) in the received sample(s).

2. **Black body:**

To determine the contents of Pb, Cd, Hg, Hexavalent Chromium (Cr(VI)), PBBs, PBDEs, Sb, F, Cl, Br, I, PCBs, PCNs, PCTs, SCCP, TBT, TPT, DBT, DOT, Asbestos, Specific azo compounds, Formaldehyde, PVC and PVC compound, Beryllium oxide, Beryllium copper, DEHP, DBP, BBP, DINP, DIDP, DNOP, DNHP, DIHP, DHNUP, DMEP, HFC, PFC, UV320 (Specific benzotriazole), PFOS, PFOA, Cobalt dichloride, Ozonosp here destroy substance, DMF, Tris (2-chloroethyl) phosphate (T CEP), Hexabromocyclododecane (HBCDD), Diarsenic trioxide, Diarsenic pentoxide, Boric acid, specific sodium borates, Diisobutyl phthalate (DIBP), 4-(1,1,3,3-tetramethylbutyl)phenol, Bis(2-methoxyethyl)ether-d14, DMAC, EGDME in the received sample(s).

For more information about the test, please refer to the following pages.

Compiled  
By

He hai ying

Checked  
By

Zhu Zhengfeng

Approved  
by



He

Jiang He

Signed for and on behalf of

Shanghai Lelangtek Testing Technology Co., Ltd. (2<sup>nd</sup> Floor, Building 4, No.158, Jinfeng Road, Pudong District, Shanghai)

This document is issued by the Company subject to its General Conditions of Service printed overleaf. Attention is drawn to the limitation of liability. Indemnification and jurisdiction issues defined therein. Any holder of this document is advised that information contained hereon reflects the Company's finding at the time of its intervention only and within the limits of Client's instructions, if any. The Company's sole responsibility transaction documents. This documents cannot be reproduced except in full, without prior written approval of the Company. Any unauthorized alteration, forgery or falsification of the content or appearance of this document is unlawful and offenders may be prosecuted to the fullest extent of law, Unless otherwise stated the results shown in this test report refer only to the sample(s) tested.

Note: All test results are only valid for the samples being tested. This test report shall not be reproduced except in full, without the written approval of the testing laboratory The Dates for internal quality control data reference only

Address: 2nd Floor, Building 4, No.158, Jinfeng Road, Pudong District, Shanghai, China (201201) Tel: +86 21 5838-0071 Fax: +86 21 5838-0083

# TEST REPORT

Report No. AL2105256001EN

Approved date: May. 12, 2021

Page 2 / 12

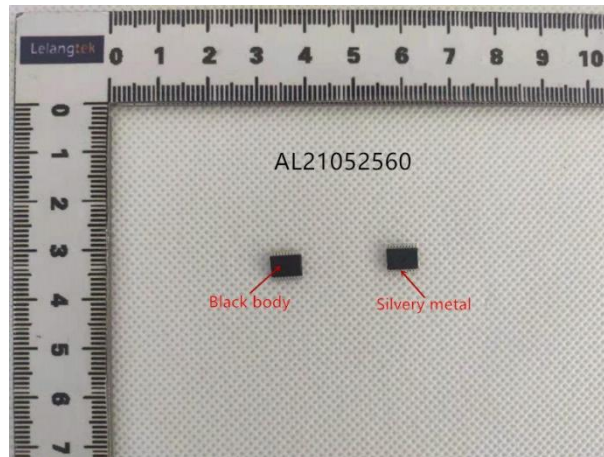
**Sample Photo(s)**

Lelangtek authenticated the photo on original report only

This document is issued by the Company subject to its General Conditions of Service printed overleaf. Attention is drawn to the limitation of liability, Indemnification and jurisdiction issues defined therein. Any holder of this document is advised that information contained hereon reflects the Company's finding at the time of its intervention only and within the limits of Client's instructions, if any. The Company's sole responsibility transaction documents. This documents cannot be reproduced except in full, without prior written approval of the Company. Any unauthorized alteration, forgery or falsification of the content or appearance of this document is unlawful and offenders may be prosecuted to the fullest extent of law, Unless otherwise stated the results shown in this test report refer only to the sample(s) tested.

Note: All test results are only valid for the samples being tested. This rest report shall not be reproduced except in full, without the written approval of the testing laboratory The Dates for internal quality control data reference only

Address: 2nd Floor, Building 4, No.158, Jinfeng Road, Pudong District, Shanghai, China (201201) Tel: +86 21 5838-0071 Fax: +86 21 5838-0083

# TEST REPORT

Report No. AL2105256001EN

Approved date: May. 12, 2021

Page 3 / 12

## Test Result

Test Item	Result(mg/kg)		MDL (mg/kg)
	Silvery metal	Black body	
Lead (Pb)	ND	ND	2
Cadmium (Cd)	ND	ND	2
Mercury (Hg)	ND	ND	2
Hexavalent Chromium (Cr(VI))	/	ND	8
	Negative <sup>#</sup>	/	See note 4
<b>Polybrominated Biphenyls (PBBs)</b>			
Monobromobiphenyls	/	ND	5
Dibromobiphenyls	/	ND	5
Tribromobiphenyls	/	ND	5
Tetrabromobiphenyls	/	ND	5
Pentabromobiphenyls	/	ND	5
Hexabromobiphenyls	/	ND	5
Heptabromobiphenyls	/	ND	5
Octabromobiphenyls	/	ND	5
Nonabromobiphenyls	/	ND	5
Decabromobiphenyls	/	ND	5
Polybrominated Biphenyls (PBBs) total	/	ND	--
<b>Polybrominated Diphenyl Ethers (PBDEs)</b>			
Monobromodiphenyl ethers	/	ND	5
Dibromodiphenyl ethers	/	ND	5
Tribromodiphenyl ethers	/	ND	5
Tetrabromodiphenyl ethers	/	ND	5
Pentabromodiphenyl ethers	/	ND	5
Hexabromodiphenyl ethers	/	ND	5
Heptabromodiphenyl ethers	/	ND	5
Octabromodiphenyl ethers	/	ND	5
Nonabromodiphenyl ethers	/	ND	5
Decabromodiphenyl ethers	/	ND	5
Polybrominated Diphenyl ethers (PBDEs) total	/	ND	--

This document is issued by the Company subject to its General Conditions of Service printed overleaf. Attention is drawn to the limitation of liability. Indemnification and jurisdiction issues defined therein. Any holder of this document is advised that information contained hereon reflects the Company's finding at the time of its intervention only and within the limits of Client's instructions, if any. The Company's sole responsibility transaction documents. This documents cannot be reproduced except in full, without prior written approval of the Company. Any unauthorized alteration, forgery or falsification of the content or appearance of this document is unlawful and offenders may be prosecuted to the fullest extent of law, Unless otherwise stated the results shown in this test report refer only to the sample(s) tested.

Note: All test results are only valid for the samples being tested. This rest report shall not be reproduced except in full, without the written approval of the testing laboratory The Dates for internal quality control data reference only

Address: 2nd Floor, Building 4, No.158, Jinfeng Road, Pudong District, Shanghai, China (201201) Tel: +86 21 5838-0071 Fax: +86 21 5838-0083

# TEST REPORT

Report No. AL2105256001EN

Approved date: May. 12, 2021

Page 4 / 12

Test Item	Result(mg/kg)		MDL (mg/kg)
	Silvery metal	Black body	
PCBs	/	ND	10
PCNs		ND	10
PCTs		ND	10
SCCP		ND	10
TBT		ND	10
TPT		ND	10
DBT		ND	10
DOT		ND	10

Test Item	Result(mg/kg)		MDL (%)
	Silvery metal	Black body	
<b>Asbestos</b>			
Anthrophyllite	/	ND	1
Crocodolite		ND	1
Amosite		ND	1
Tremolite		ND	1
Chrysotile		ND	1
Actinolite		ND	1

Test Item	Result(mg/kg)		MDL (mg/kg)
	Silvery metal	Black body	
<b>Azo compounds</b>			
4-Aminodiphenyl	/	ND	5
Benzidine		ND	5
4-Chloro-o-toluidine		ND	5
2-Naphthylamine		ND	5
O-Aminoazotoluene		ND	5
P-Chloroaniline		ND	5
2,4-Diaminoanisole		ND	5

This document is issued by the Company subject to its General Conditions of Service printed overleaf. Attention is drawn to the limitation of liability. Indemnification and jurisdiction issues defined therein. Any holder of this document is advised that information contained hereon reflects the Company's finding at the time of its intervention only and within the limits of Client's instructions, if any. The Company's sole responsibility transaction documents. This documents cannot be reproduced except in full, without prior written approval of the Company. Any unauthorized alteration, forgery or falsification of the content or appearance of this document is unlawful and offenders may be prosecuted to the fullest extent of law, Unless otherwise stated the results shown in this test report refer only to the sample(s) tested.

Note: All test results are only valid for the samples being tested. This rest report shall not be reproduced except in full, without the written approval of the testing laboratory The Dates for internal quality control data reference only

Address: 2nd Floor, Building 4, No.158, Jinfeng Road, Pudong District, Shanghai, China (201201) Tel: +86 21 5838-0071 Fax: +86 21 5838-0083

# TEST REPORT

Report No. AL2105256001EN

Approved date: May. 12, 2021

Page 5 / 12

Test Item	Result(mg/kg)		MDL (mg/kg)
	Silvery metal	Black body	
<b>Azo compounds</b>			
4,4'-Diaminodiphenylmethane		ND	5
3,3'-Dichlorobenzidine		ND	5
3,3'-Dimethoxybenzidine		ND	5
3,3'-Dimethylbenzidine		ND	5
3,3'-Dimethyl-4,4'-diaminodi phenylmetha		ND	5
P-Cresidine(2-methoxy-5-m ethylaniline)		ND	5
4,4'-Methylene-bis-(2-chloc oaniline)		ND	5
4,4'-Oxydianiline		ND	5
4,4'-Thiodianiline		ND	5
O-Toluidine		ND	5
2,4-Toluylenediamine		ND	5
2,4,5-Trimethylaniline		ND	5
O-Anisidine		ND	5
5-Nitro-o-toluidine		ND	5
4-Aminoazobenzene		ND	5
2,4-Dimethylaniline		ND	5
2,6-Dimethylaniline		ND	5

Test Item	Result(mg/kg)		MDL (mg/kg)
	Silvery metal	Black body	
Formaldehyde	/	ND	5
PVC and PVC compound		Not contain	/
Beryllium oxide	ND	ND	2
Beryllium copper	ND	ND	2
Fluorine(F)	/	ND	50
Chlorine(Cl)		ND	50
Bromine(Br)		ND	50

This document is issued by the Company subject to its General Conditions of Service printed overleaf. Attention is drawn to the limitation of liability. Indemnification and jurisdiction issues defined therein. Any holder of this document is advised that information contained hereon reflects the Company's finding at the time of its intervention only and within the limits of Client's instructions, if any. The Company's sole responsibility transaction documents. This documents cannot be reproduced except in full, without prior written approval of the Company. Any unauthorized alteration, forgery or falsification of the content or appearance of this document is unlawful and offenders may be prosecuted to the fullest extent of law, Unless otherwise stated the results shown in this test report refer only to the sample(s) tested.

Note: All test results are only valid for the samples being tested. This rest report shall not be reproduced except in full, without the written approval of the testing laboratory The Dates for internal quality control data reference only

Address: 2nd Floor, Building 4, No.158, Jinfeng Road, Pudong District, Shanghai, China (201201) Tel: +86 21 5838-0071 Fax: +86 21 5838-0083

# TEST REPORT

Report No. AL2105256001EN

Approved date: May. 12, 2021

Page 6 / 12

Test Item	Result(mg/kg)		MDL (mg/kg)
	Silvery metal	Black body	
Iodine(I)		ND	50
Antimony (Sb)	ND	ND	2
<b>Phthalates(PAEs)</b>			
Di(2-ethylhexyl) phthalate (DEHP)	/	ND	50
Dibutyl phthalate(DBP)		ND	50
Butyl benzyl phthalate (BBP)		ND	50
Di-isononyl phthalate(DINP)		ND	50
Di-iso-decyl phthalate(DIDP)		ND	50
Di-n-octyl phthalate(DNOP)		ND	50
Di-n-hexyl phthalate (DNHP)		ND	50
Di-isobutyl Phthalate(DIBP)		ND	50
Diphenyliodonium hexafluorophosphate (DIHP)		ND	50
1,2-Benzenedicarboxylic acid,di-C7-11-branched and linear alkyl esters(DHNUP)		ND	50
1,2-Benzenedicarboxylic acid,butyl methyl ester(DMEP)		ND	50

Test Item	Result(mg/kg)		MDL (mg/kg)
	Silvery metal	Black body	
<b>HFC</b>			
HFC-23	/	ND	1
HFC-32		ND	1
HFC-41		ND	1
HFC-43-10mee		ND	1
HFC-125		ND	1
HFC-134		ND	1

This document is issued by the Company subject to its General Conditions of Service printed overleaf. Attention is drawn to the limitation of liability. Indemnification and jurisdiction issues defined therein. Any holder of this document is advised that information contained hereon reflects the Company's finding at the time of its intervention only and within the limits of Client's instructions, if any. The Company's sole responsibility transaction documents. This documents cannot be reproduced except in full, without prior written approval of the Company. Any unauthorized alteration, forgery or falsification of the content or appearance of this document is unlawful and offenders may be prosecuted to the fullest extent of law, Unless otherwise stated the results shown in this test report refer only to the sample(s) tested.

Note: All test results are only valid for the samples being tested. This rest report shall not be reproduced except in full, without the written approval of the testing laboratory The Dates for internal quality control data reference only

Address: 2nd Floor, Building 4, No.158, Jinfeng Road, Pudong District, Shanghai, China (201201) Tel: +86 21 5838-0071 Fax: +86 21 5838-0083

# TEST REPORT

Report No. AL2105256001EN

Approved date: May. 12, 2021

Page 7 / 12

Test Item	Result(mg/kg)		MDL (mg/kg)
	Silvery metal	Black body	
HFC-134a		ND	1
HFC-143		ND	1
HFC-143a		ND	1
HFC-152a		ND	1
HFC-227ea		ND	1
HFC-236fa		ND	1
HFC-236ea		ND	1
HFC-245ea		ND	1
HFC-245fa		ND	1
HFC-365mfc		ND	1
PFC		ND	1
F14		ND	1
Fluorocarbon 116		ND	1
Freon 218		ND	1
Decafluorobutane		ND	1
Freon C318		ND	1
Perfluor-1-butane		ND	1
Perfluorisobutane		ND	1
1,4-Dihydroctafluorobutane		ND	1
Nonafluor-2-(trifluorpmethyl)butane		ND	1
Perfluoro-n-pentane		ND	1
2-Perfluoromethylpentane		ND	1
Perfluorohexane		ND	1
UV320(Specific benzotriazole)		ND	1
Cobalt dichloride		ND	2
<b>Ozonosphere destroy substance</b>			
CFCs	/	ND	10
Carbon Tetrachloride		ND	10
1,1,1-Trichloroethane		ND	10
Halons		ND	10

This document is issued by the Company subject to its General Conditions of Service printed overleaf. Attention is drawn to the limitation of liability. Indemnification and jurisdiction issues defined therein. Any holder of this document is advised that information contained hereon reflects the Company's finding at the time of its intervention only and within the limits of Client's instructions, if any. The Company's sole responsibility transaction documents. This documents cannot be reproduced except in full, without prior written approval of the Company. Any unauthorized alteration, forgery or falsification of the content or appearance of this document is unlawful and offenders may be prosecuted to the fullest extent of law, Unless otherwise stated the results shown in this test report refer only to the sample(s) tested.

Note: All test results are only valid for the samples being tested. This rest report shall not be reproduced except in full, without the written approval of the testing laboratory The Dates for internal quality control data reference only

Address: 2nd Floor, Building 4, No.158, Jinfeng Road, Pudong District, Shanghai, China (201201) Tel: +86 21 5838-0071 Fax: +86 21 5838-0083

# TEST REPORT

Report No. AL2105256001EN

Approved date: May. 12, 2021

Page 8 / 12

Test Item	Result(mg/kg)		MDL (mg/kg)
	Silvery metal	Black body	
HCFCs		ND	10
Bromomethane		ND	10
HBFCs		ND	10
Perfluorooctane sulphonate (PFOS)	ND	ND	0.01
Perfluorooctanoic Acid(PFOA)	ND	ND	0.01
DMF	/	ND	10
TCEP		ND	10
Hexabromocyclododecane (HBCDD)		ND	10
Diarsenic trioxide,Diarsenic pentaoxide		ND	2
Boric acid, specific sodium borates		ND	2
4-(1,1,3,3-tetramethylbutyl)phenol		ND	50
Bis(2-methoxyethyl)ether-d14		ND	50
DMAC		ND	50
EGDME		ND	50

Note:

- (1) The sample(s) had been dissolved totally tested for Lead, Cadmium, Mercury.
- (2) ND=Not detected (Below the detection limit);
- (3) mg/kg = ppm=parts per million.
- (4) # = Testing Cr<sup>6+</sup> by IEC 62321:2008 Annex B and the result is showed as Positive/Negative Negative = Absence of Cr<sup>6+</sup>, which means that the Cr<sup>6+</sup> concentration in extraction solution is less than 0.02 mg/kg with 50 cm<sup>2</sup> sample surface area Positive = Presence of Cr<sup>6+</sup>, which means that the Cr<sup>6+</sup> concentration in extraction solution is equal or greater than 0.02 mg/kg with 50 cm<sup>2</sup> sample surface area.

This document is issued by the Company subject to its General Conditions of Service printed overleaf. Attention is drawn to the limitation of liability. Indemnification and jurisdiction issues defined therein. Any holder of this document is advised that information contained hereon reflects the Company' s finding at the time of its intervention only and within the limits of Client' s instructions, if any. The Company' s sole responsibility transaction documents. This documents cannot be reproduced except in full, without prior written approval of the Company. Any unauthorized alteration, forgery or falsification of the content or appearance of this document is unlawful and offenders may be prosecuted to the fullest extent of law, Unless otherwise stated the results shown in this test report refer only to the sample(s) tested.

Note: All test results are only valid for the samples being tested. This rest report shall not be reproduced except in full, without the written approval of the testing laboratory The Dates for internal quality control data reference only

Address: 2nd Floor, Building 4, No.158, Jinfeng Road, Pudong District, Shanghai, China (201201) Tel: +86 21 5838-0071 Fax: +86 21 5838-0083



# TEST REPORT

Report No. AL2105256001EN

Approved date: May. 12, 2021

Page 9 / 12

## Test Method

Test Item	Test Method	Measured Equipment
Lead (Pb), Cadmium (Cd)	IEC 62321-3-1:2013 & IEC 62321-5:2013	XRF&ICP-OES
Mercury (Hg)	IEC 62321-3-1:2013 & IEC 62321-4:2018	XRF&ICP-OES
Hexavalent Chromium (Cr(VI))	IEC62321 Edition 1.0:2008	UV-Vis
	IEC 62321-7-2:2017	UV-Vis
Polybrominated biphenyls (PBBs)	IEC 62321-6:2015	GC-MS
Polybrominated diphenyl ethers (PBDEs)		GC-MS
PCBs	EPA 8082A	GC-MS
PCNs	EPA 8082A	GC-MS
PCTs	EPA 8082A	GC-MS
SCCP	EPA 3540C	GC-MS
TBT	DIN 38407-13	GC
TPT	DIN 38407-13	GC
DBT	DIN 38407-13	GC
DOT	DIN 38407-13	GC
Asbestos	Niosh Method 9000,issue 2	X-ray Diffraction
Azo compounds	35 LMBG	GC-MS
Formaldehyde	ISO/TS 17226:2003(E)	HPLC
PVC and PVC compound	--	Fourier ransform Infrared Spectra
Beryllium oxide	--	ICP-OES
Beryllium copper	--	ICP-OES
Fluorine(F), Chlorine(Cl), Bromine(Br),Iodine(I)	EN 14582:2016	IC
Antimony (Sb)	GB/T 5121.12-2008	ICP-OES
Phthalates	IEC 62321-8: 2017	GC-MS
HFC	EPA8260B	GC-MS
UV320(Specific benzotriazole)	--	GC-MS

This document is issued by the Company subject to its General Conditions of Service printed overleaf. Attention is drawn to the limitation of liability. Indemnification and jurisdiction issues defined therein. Any holder of this document is advised that information contained hereon reflects the Company's finding at the time of its intervention only and within the limits of Client's instructions, if any. The Company's sole responsibility transaction documents. This documents cannot be reproduced except in full, without prior written approval of the Company. Any unauthorized alteration, forgery or falsification of the content or appearance of this document is unlawful and offenders may be prosecuted to the fullest extent of law, Unless otherwise stated the results shown in this test report refer only to the sample(s) tested.

Note: All test results are only valid for the samples being tested. This rest report shall not be reproduced except in full, without the written approval of the testing laboratory The Dates for internal quality control data reference only

Address: 2nd Floor, Building 4, No.158, Jinfeng Road, Pudong District, Shanghai, China (201201) Tel: +86 21 5838-0071 Fax: +86 21 5838-0083

# TEST REPORT

Report No. AL2105256001EN

Approved date: May. 12, 2021

Page 10 / 12

Test Item	Test Method	Measured Equipment
Cobalt dichloride	--	ICP-OES
Ozonosphere destroy substance	EPA8260B	GC-MS
Perfluorooctane Sulfonates(PFOS)	CEN/TS 15968:2010	LC-MS-MS
Perfluorooctanoic Acid(PFOA)		
DMF	--	GC
TCEP	EPA 3540C	GC-MS
Hexabromocyclododecane (HBCDD)	EPA 3540C	GC-MS
Diarsenic trioxide,Diarsenic pentaoxide	EPA3052	ICP-OES
Boric acid, specific sodium borates	EPA3052	ICP-OES
4-(1,1,3,3-tetramethylbutyl)phenol	EPA 3540C	GC-MS
Bis(2-methoxyethyl)ether-d14	EPA 3540C	GC-MS
DMAC	EPA 3540C	GC-MS
EGDME	EPA 3540C	GC-MS

## Test Flow Chart

### Test for Pb/Cd/Hg Content

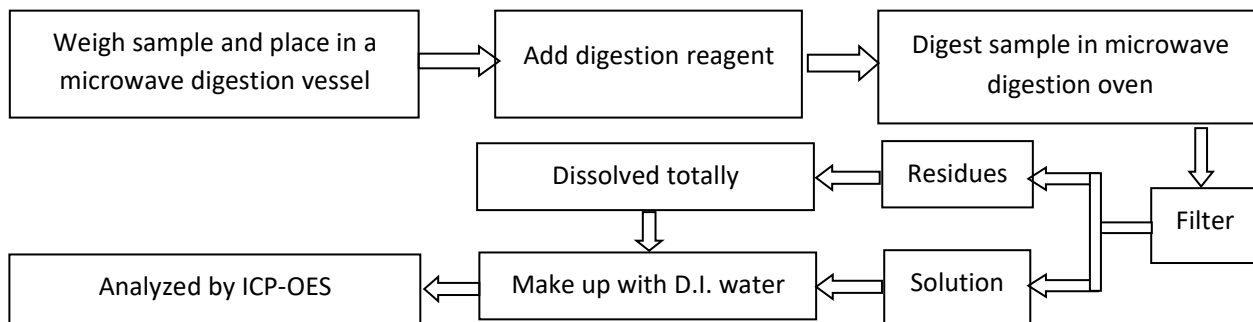

### Test for Pb/Cd/Hg Content (Metal)

This document is issued by the Company subject to its General Conditions of Service printed overleaf. Attention is drawn to the limitation of liability. Indemnification and jurisdiction issues defined therein. Any holder of this document is advised that information contained hereon reflects the Company's finding at the time of its intervention only and within the limits of Client's instructions, if any. The Company's sole responsibility transaction documents. This documents cannot be reproduced except in full, without prior written approval of the Company. Any unauthorized alteration, forgery or falsification of the content or appearance of this document is unlawful and offenders may be prosecuted to the fullest extent of law, Unless otherwise stated the results shown in this test report refer only to the sample(s) tested.

Note: All test results are only valid for the samples being tested. This test report shall not be reproduced except in full, without the written approval of the testing laboratory The Dates for internal quality control data reference only

Address: 2nd Floor, Building 4, No.158, Jinfeng Road, Pudong District, Shanghai, China (201201) Tel: +86 21 5838-0071 Fax: +86 21 5838-0083

# TEST REPORT

Report No. AL2105256001EN

Approved date: May. 12, 2021

Page 11 / 12

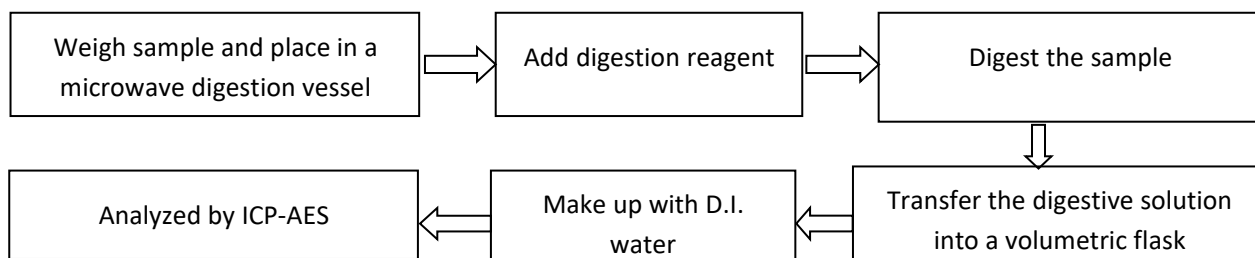

## Test for Cr<sup>6+</sup> Content

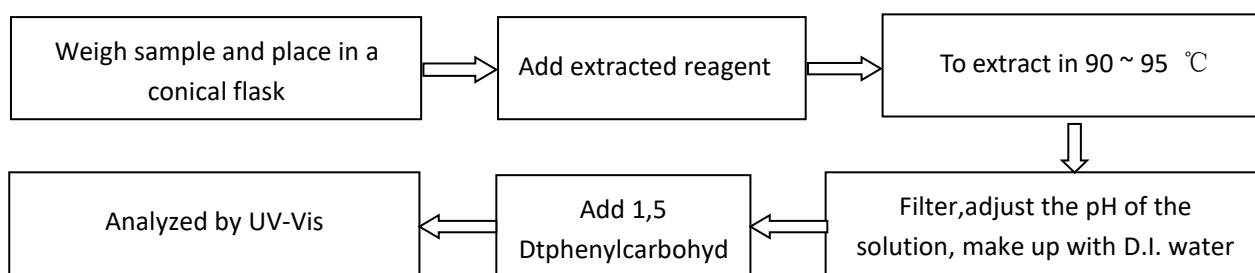

## Test for Cr<sup>6+</sup> Content (Plating products)

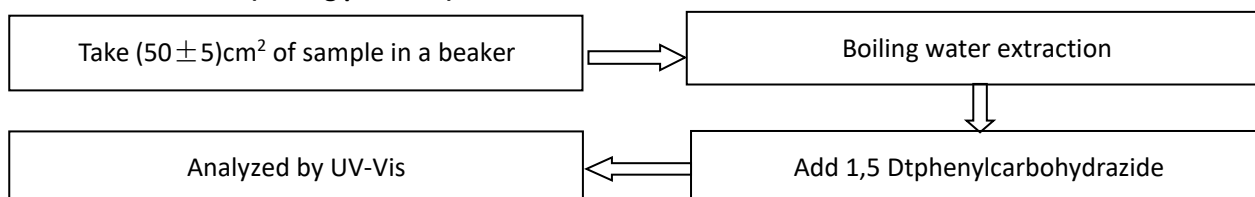

## Test for PBBs /PBDEs Content

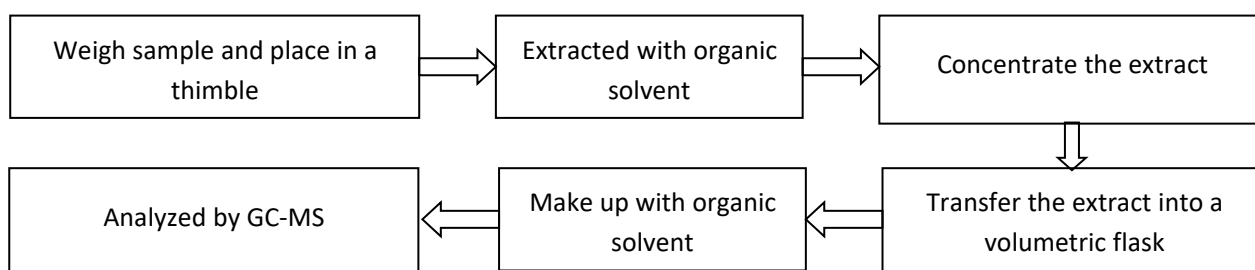

This document is issued by the Company subject to its General Conditions of Service printed overleaf. Attention is drawn to the limitation of liability. Indemnification and jurisdiction issues defined therein. Any holder of this document is advised that information contained hereon reflects the Company's finding at the time of its intervention only and within the limits of Client's instructions, if any. The Company's sole responsibility transaction documents. This documents cannot be reproduced except in full, without prior written approval of the Company. Any unauthorized alteration, forgery or falsification of the content or appearance of this document is unlawful and offenders may be prosecuted to the fullest extent of law, Unless otherwise stated the results shown in this test report refer only to the sample(s) tested.

Note: All test results are only valid for the samples being tested. This rest report shall not be reproduced except in full, without the written approval of the testing laboratory The Dates for internal quality control data reference only

Address: 2nd Floor, Building 4, No.158, Jinfeng Road, Pudong District, Shanghai, China (201201) Tel: +86 21 5838-0071 Fax: +86 21 5838-0083

# TEST REPORT

**Test for PFOA, PFOS Content**

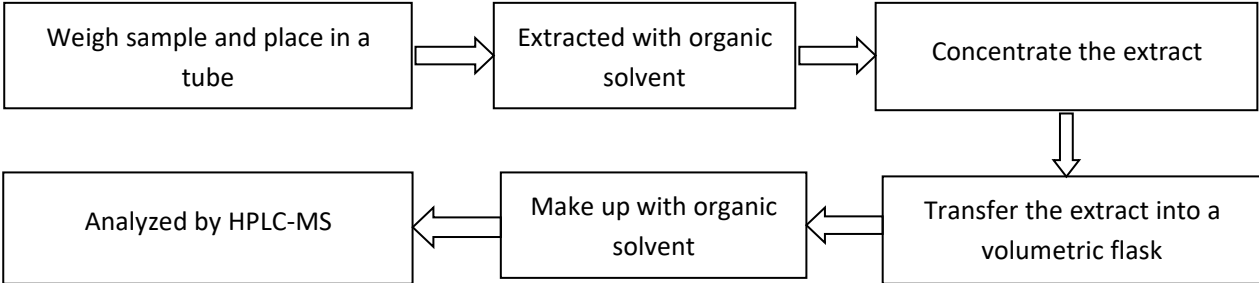

**Test for phthalates Content**

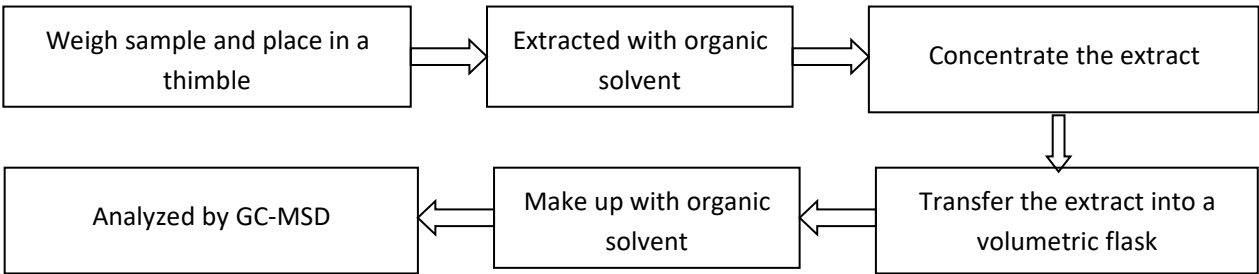

**Test for Dimethyl fumarate Content**

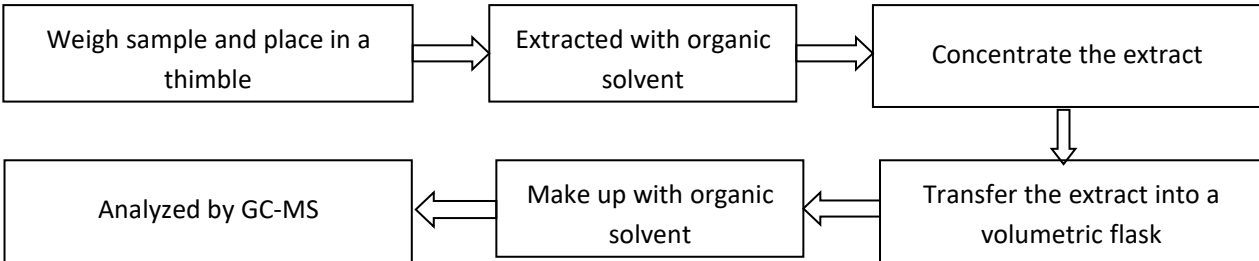

\*\*\*\*\* End of Report\*\*\*\*\*

- (1) This report is not affixed to the special seal invalid.
- (2) This report shall not be modified, increased, deleted, copied or intercepted, without the approval of Lelangtek.
- (3) The results shown in this report refer only to the lab received sample(s) .
- (4) If you have any question or concern to this report, please contact us within 10 days, or it will not be accepted out of the time.

This document is issued by the Company subject to its General Conditions of Service printed overleaf. Attention is drawn to the limitation of liability. Indemnification and jurisdiction issues defined therein. Any holder of this document is advised that information contained hereon reflects the Company' s finding at the time of its intervention only and within the limits of Client' s instructions, if any. The Company' s sole responsibility transaction documents. This documents cannot be reproduced except in full, without prior written approval of the Company. Any unauthorized alteration, forgery or falsification of the content or appearance of this document is unlawful and offenders may be prosecuted to the fullest extent of law, Unless otherwise stated the results shown in this test report refer only to the sample(s) tested.  
Note: All test results are only valid for the samples being tested. This rest report shall not be reproduced except in full, without the written approval of the testing laboratory The Dates for internal quality control data reference only  
Address: 2nd Floor, Building 4, No.158, Jinfeng Road, Pudong District, Shanghai, China (201201) Tel: +86 21 5838-0071 Fax: +86 21 5838-0083